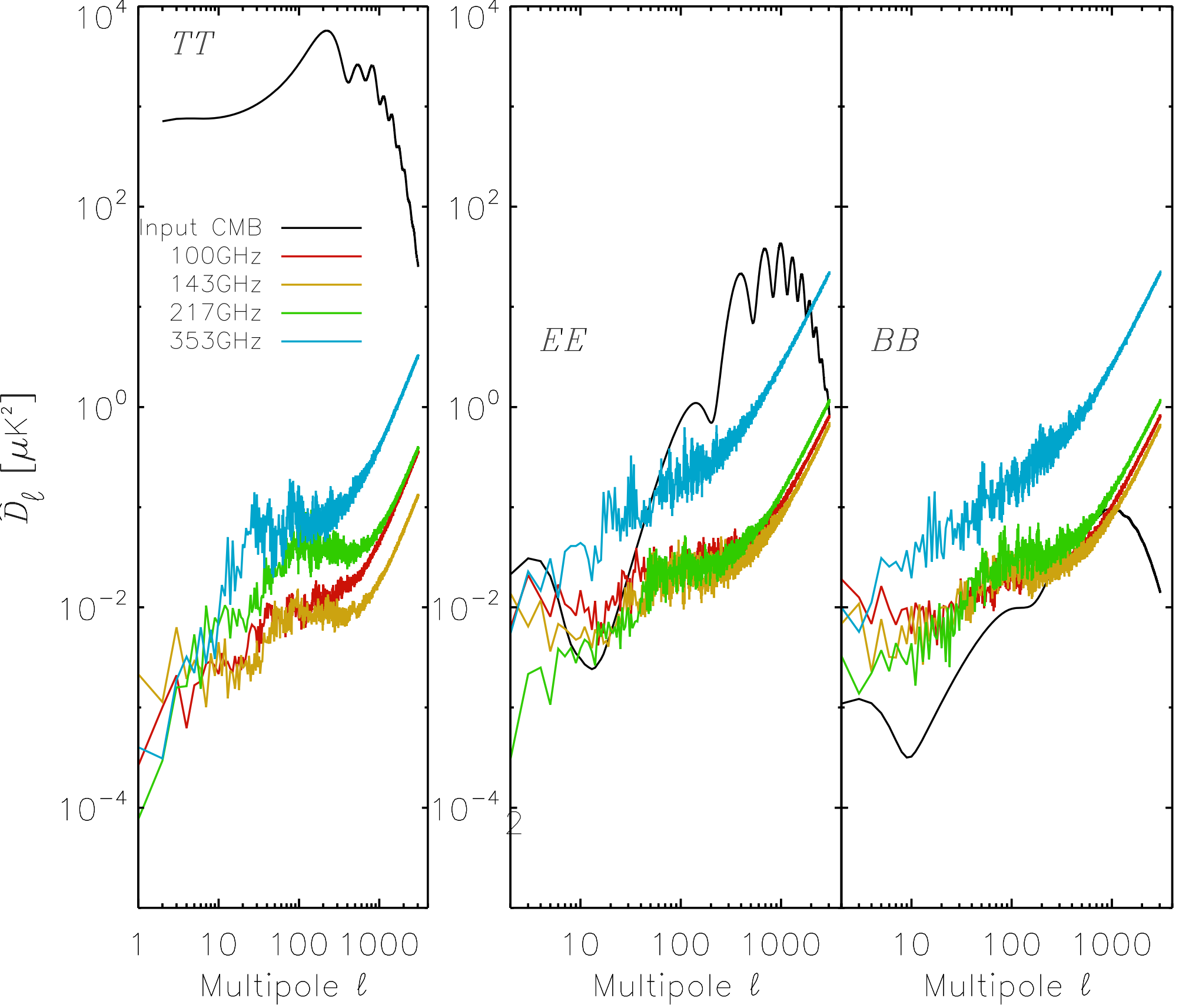
TT
EE
BB
Input CMB
100GHz
143GHz
217GHz
353GHz
$\tilde{D}_\ell$ [μK^2]
10^4
10^2
10^0
10^{-2}
10^{-4}
1
10
100
1000
Multipole ℓ